Governing Council Portfolio

June 15, 2026

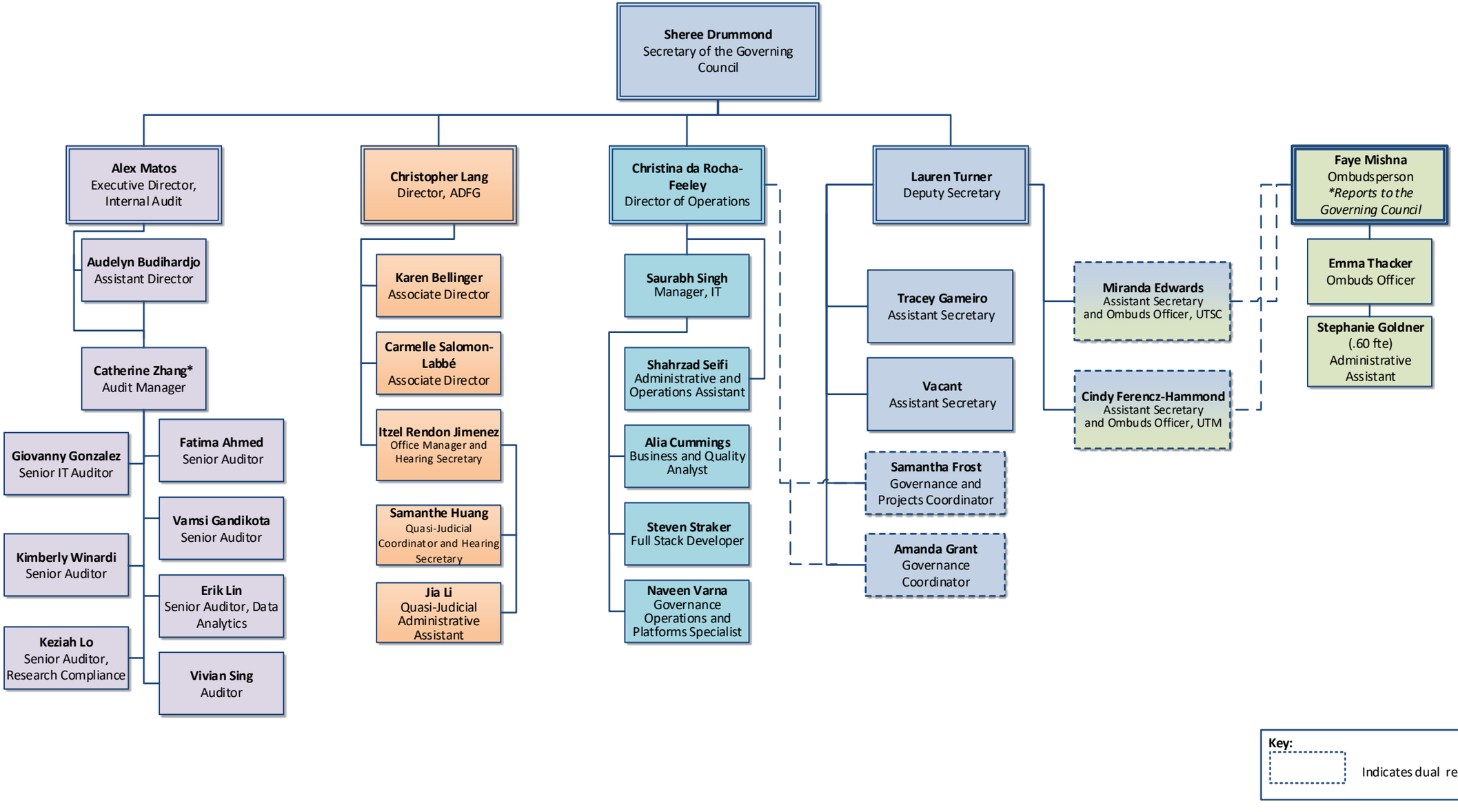

*Wendy Ng (Audit Manager) on Parental Leave as of February 14, 2025

June 15, 2026