

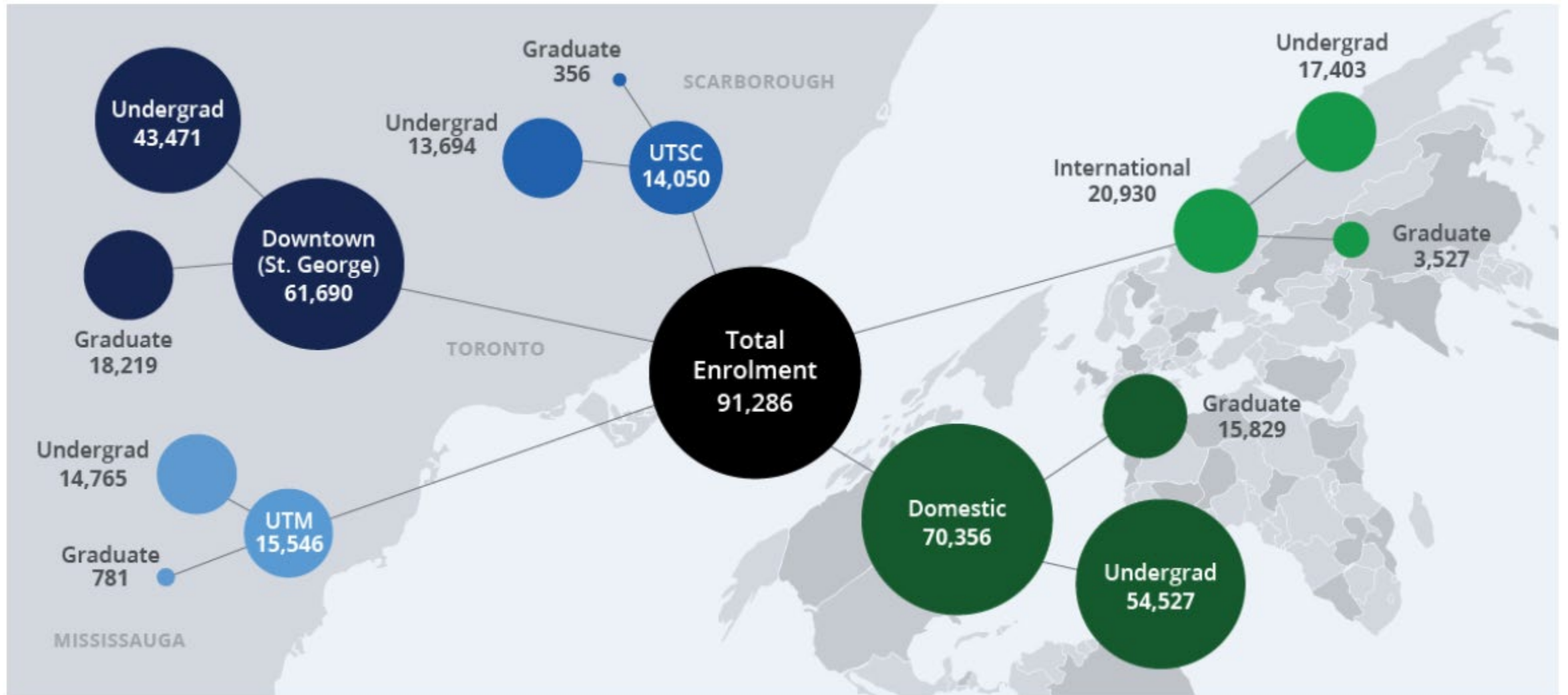

University Affairs Board | Orientation Presentation
September 26, 2019

STUDENT ENROLMENT

BY CAMPUS AND BY INTERNATIONAL STATUS





Office of the Vice-
Provost, Students

Vice-Provost, Students

```
graph TD; VP[Vice-Provost, Students] --- ES[Enrolment Services]; VP --- SGL[St. George Student Life Programs and Services]; VP --- TCI[Tri-Campus Policy Initiatives Affecting Students];
```

Enrolment Services

St. George Student Life
Programs and Services

Tri-Campus
Policy Initiatives
Affecting Students



OVPS

Student Policy and Student Experience
Initiatives

Resources for Student Societies

Advice regarding Student Policies

Institutional Surveys



Student Societies		Campus Groups
Representative Student Committees	Divisional and Faculty Student Societies	Recognized Campus Groups
SAC (UTSU), SCSU, UTGSU, APUS, UTMSU	38 including ASSU, The Varsity, MedSoc	Over 1,100 campus groups recognized by the University
Subject to the <i>Policy for Compulsory Non-Academic Incidental Fees</i>		Subject to the <i>Policy on the Recognition of Campus Groups</i>
Also subject to Sections A and B in the <i>Policy on Open, Accessible and Democratic Autonomous Student Organizations</i>		Also subject to Section A in the <i>Policy on Open, Accessible and Democratic Autonomous Student Organizations</i>

Institutional Surveys



National Survey of Student Engagement (NSSE)



Graduate Student Experience in Universities (SERU)

HART HOUSE 100TH ANNIVERSARY

From now until Spring 2020, Hart House is marking its centennial with a series of events open to students, alumni, staff, faculty, and the broader community.

Upcoming Events:

- Nov. 12th: Hart House Gala of the Century
- Nov. 13th: Artist Talk: The Centennial Art Commission
- Nov. 19th: *Opportunity Lost? A Call to Action in the Age of Trump* featuring Stephen Lewis

More information: harthouse100.ca



Media Partner

THE WALRUS

University of Toronto / harthouse.ca / Follow us @HartHouseUofT



Enrolment Services

**Access, Inclusion, and the Road Ahead:
U of T Students Find Community—and Their Calling**





Student Life St. George

St. George – Division of Student Life

Indigenous Student Services

- Academic Supports and Programs
- Recruitment

Centre for International Experience

- Student Learning & Programs
- Student Mobility

Health & Wellness

- Health & Wellness Centre
- Health Promotions

Student Life Services

- Academic Success
- Accessibility Services
- Assessment & Analysis
- Career Exploration & Education (including Centre for Community Partnerships)
- Conflict Resolution Centre
- Housing
- Multi-Faith Centre for Spiritual Study & Practice
- Student & Campus Community Development
- TCard Services



**BETTER
STARTS HERE**



Extended hours at Health and Wellness Centre!

**Tues, Wed & Thurs open until 7 p.m.
New same-day clinic Mon to Fri (1 – 5 p.m.)**

Drop by or phone to make an appointment.

**health
and
wellness.**

Koffler Student Services Centre, 2nd floor
416-978-8030 / studentlife.utoronto.ca/hwc

Get a global perspective, locally

Students explore multiple perspectives on what “global” means when applied to three key competency areas:

- community and civic engagement;
- fostering inclusivity and equity; and
- global perspective and engagement.



What clubs
can I join?

ASKme *Anything!* about U of T

Look for people wearing ASKme buttons,
stop by an ASKme booth or check online.



uoft.me/AskMe
[#AMAUofT](https://twitter.com/AMAUofT)

Projects & Priorities 2019-2020

- Policy on the Recognition of Student Groups
- Any related Code of Student Conduct Policy updates as a result of the review of the Policy on Sexual Violence and Sexual Harassment



UNIVERSITY OF
TORONTO

Sexual Violence Policy Review Consultations

U of T students, faculty and staff are invited to provide feedback and comments on the University's Policy on Sexual Violence and Sexual Harassment.

Visit uoft.me/SVPReview

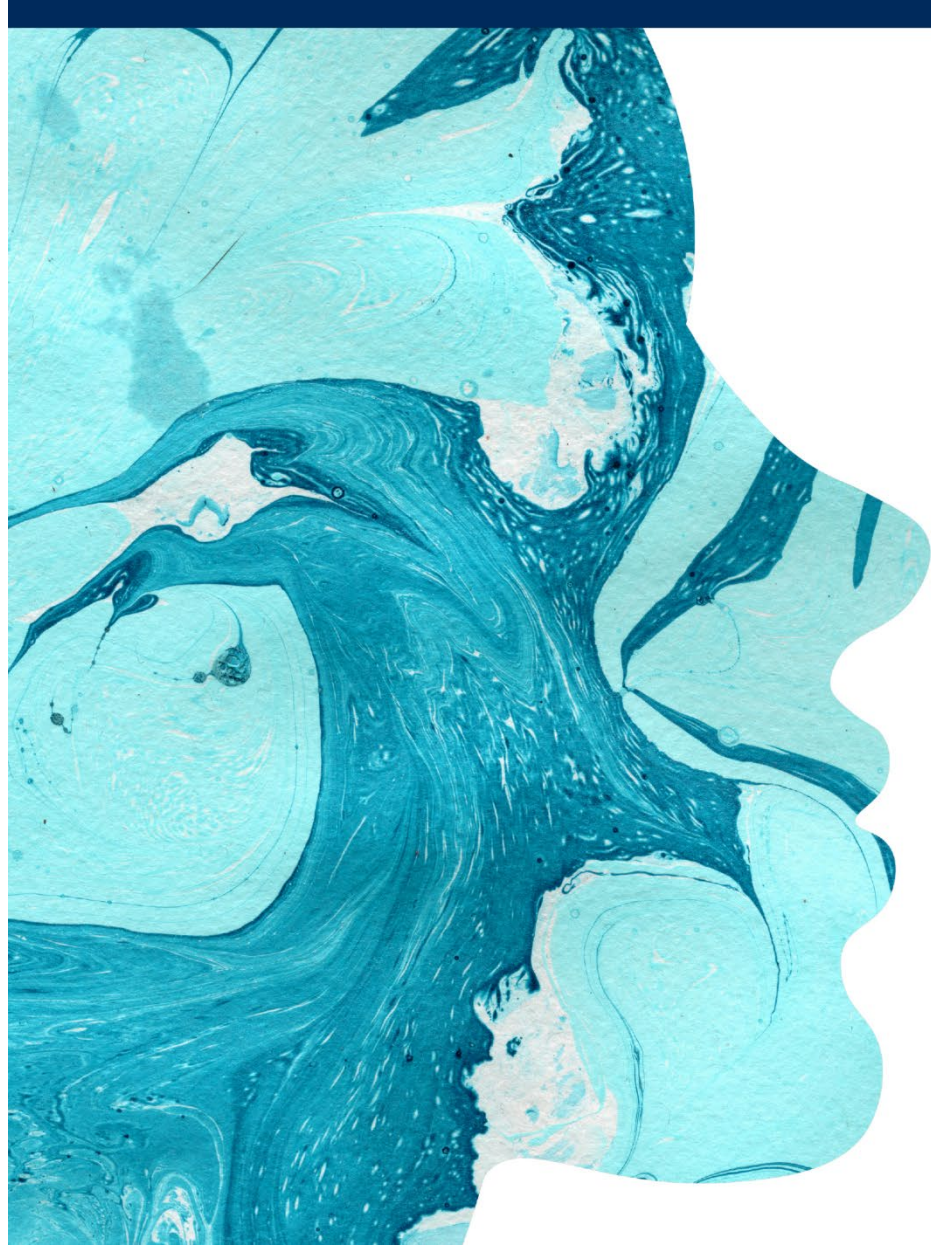

Your feedback matters: Student Mental Health at U of T

The Task Force on Student Mental Health invites everyone in the U of T community to share feedback and recommendations via the online form today.

uoft.me/MentalHealth



UNIVERSITY OF
TORONTO

Provincial Government Ancillary Fee Changes

New Framework released March 29, 2019

Allows for mandatory fee collection for essential services:

Athletics and Recreation

Career Services

Student buildings

Health and Counselling

Academic Support

Student ID cards

Student Achievement & Records

Financial Aid Offices

Campus Safety

Health and Dental plans can be charged on a compulsory basis, but must allow an opt-out with proof of pre-existing coverage.

Student Transit Passes may be compulsory if the fee was established prior to Jan. 17, 2019.

Statistics

523

Optional Fees

Over **850** new
transaction codes

Approximate opt-out
median rate is

22%

Total opt-out value
~ **\$15 to \$380** per term
or **3% - 36%**

(excluding Health and Dental opt-out)

Full-time University College Student

Student Societies

This section lists the optional and mandatory fees associated with the programs and services provided by the student societies based on your registration. Each of these fees were established in accordance with a democratic referendum of the society's student members. Please be aware that opting out of any program or service may limit your access to that program or service.

University of Toronto Students' Union (UTSU)

The UTSU provides essential programs, services, and advocacy ensuring accessibility, equity and inclusion of all students in student life.

Optional Fees

<input checked="" type="checkbox"/> Advocacy, Training & Development	\$0.19
<input checked="" type="checkbox"/> Bike Chain	\$0.54
<input checked="" type="checkbox"/> Blue Sky Solar Racing Car	\$0.13
<input checked="" type="checkbox"/> Canadian Federation of Students (CFS)	\$8.21
<input checked="" type="checkbox"/> Centre for Social Justice - OPIRG	\$0.50
<input checked="" type="checkbox"/> Centre for Women and Trans People	\$1.50
<input checked="" type="checkbox"/> Cinema Studies Students' Union	\$0.25
<input checked="" type="checkbox"/> Dollars for Daycare	\$0.50
<input checked="" type="checkbox"/> Downtown Legal Services	\$3.29
<input checked="" type="checkbox"/> Food Security for Students	\$0.15
<input checked="" type="checkbox"/> Foster Parents Plan	\$0.05
<input checked="" type="checkbox"/> Health initiatives in Developing Countries	\$0.25
<input checked="" type="checkbox"/> LGBTout	\$0.25
<input checked="" type="checkbox"/> Orientation	\$0.50
<input checked="" type="checkbox"/> Scholarships & Bursaries	\$0.16
<input checked="" type="checkbox"/> Sexual Education & Peer Counselling Centre	\$0.25
<input checked="" type="checkbox"/> Student Life: Clubs Funding & Resource Bank	\$2.00
<input checked="" type="checkbox"/> Student Refugee Program	\$0.74
<input checked="" type="checkbox"/> Students for Barrier Free Access	\$1.00
<input checked="" type="checkbox"/> University of Toronto Aerospace Team	\$2.77
<input checked="" type="checkbox"/> University of Toronto Environmental Resource Network	\$0.50

Mandatory Fees

Accessibility Resources Fund	\$0.50
Athletics & Recreation	\$2.13
Health and Counselling	\$6.90
Health and Dental Administration	\$3.82
Student Buildings	\$4.28
Student Commons (Capital Levy)	\$14.25
Wheelchair Accessibility Projects	\$1.00

UTSU Health and Dental Plans

For details regarding health and dental coverage, including information on how to opt out of the UTSU health and dental plans, see: <https://www.utsu.ca/health/>. Note that the opt-out period is typically the month of September for the Fall/Winter term. Further details regarding health and dental plan opt-outs are available at: http://studentcare.ca/rte/en/HaveAPlan_UTSU_ChangeofCoverage_OptOuts.

Mandatory Fees

Dental Plan	\$85.34
Health Plan	\$102.09

CIUT-FM Radio

Your student fee fights Doug Ford & his unilateral cuts to volunteer media, & keeps Canada's largest campus podcaster and radio station on the air, [CIUT-FM](#).

Optional Fees

<input checked="" type="checkbox"/> Society Fee	\$3.75
---	--------

The Varsity

As U of T's tri-campus newspaper of record, we've been keeping students informed and institutions accountable for 140 years. Learn more at [var.st/fee](#).

Optional Fees

<input checked="" type="checkbox"/> Society Fee	\$2.87
---	--------

Arts & Science Students' Union

The Arts and Science Students' Union (ASSU) is the academic student union for all full-time undergraduate students in the Faculty of Arts & Science.

Optional Fees

<input checked="" type="checkbox"/> Awards, Scholarships, Bursaries	\$0.97
<input checked="" type="checkbox"/> Campaigns	\$0.06
<input checked="" type="checkbox"/> Club Funding (orientation day)	\$0.19
<input checked="" type="checkbox"/> Conferences & Meetings	\$0.03
<input checked="" type="checkbox"/> Plan International	\$0.01
<input checked="" type="checkbox"/> Social Events	\$1.36
<input checked="" type="checkbox"/> Student Success Day	\$0.09
<input checked="" type="checkbox"/> Universal Minds (tutoring high school students)	\$0.29

Mandatory Fees

Academic Support	\$7.44
Health and Counselling	\$0.56

Full-time University College Student

University College Literary & Athletics Society

The [UC Lit](#) aims to build a strong community by enriching the experiences of UC students, both academically and extracurricularly.

Optional Fees

<input checked="" type="checkbox"/> Arts and Culture Programming	\$1.40
<input checked="" type="checkbox"/> Association of College Program Unions - UC	\$0.66
<input checked="" type="checkbox"/> Charity Fund	\$0.13
<input checked="" type="checkbox"/> Commuter Programming	\$0.85
<input checked="" type="checkbox"/> Contact UC	\$0.50
<input checked="" type="checkbox"/> Equity Initiatives	\$0.46
<input checked="" type="checkbox"/> Event Programming	\$1.71
<input checked="" type="checkbox"/> Outreach Programming	\$0.40
<input checked="" type="checkbox"/> Student Employment Opportunities	\$0.70
<input checked="" type="checkbox"/> The Gargoyle	\$1.50
<input checked="" type="checkbox"/> U.C. Review	\$0.88
<input checked="" type="checkbox"/> UC Clubs	\$0.46
<input checked="" type="checkbox"/> UC Follies Theatre Troupe	\$0.50
<input checked="" type="checkbox"/> University College Spiritwear	\$0.55
<input checked="" type="checkbox"/> WUSC Committee	\$0.13
<input checked="" type="checkbox"/> WUSC Program	\$1.88

Mandatory Fees

Academic Programming	\$1.35
Athletics & Recreation	\$1.70
Special Fund (Capital Fund)	\$0.50
Special Project Levy	\$12.50
Student Buildings	\$1.50
Wellness Promotion	\$0.15

University Services

This section lists the optional and mandatory fees associated with the programs and services provided by the University of Toronto based on your registration. Each of these fees were established with significant input from the students the University serves. Please be aware that opting out of any program or service may limit your access to that program or service.

St. George Student Life Programs and Services

Services and programs that foster student success, engagement, and wellness. [studentlife.utoronto.ca](#)

Optional Fees

<input checked="" type="checkbox"/> Early Learning Centre	\$2.10
<input checked="" type="checkbox"/> Family Care	\$1.91
<input checked="" type="checkbox"/> Housing Services	\$1.23
<input checked="" type="checkbox"/> International Student Support	\$3.31
<input checked="" type="checkbox"/> Leadership Development	\$3.46
<input checked="" type="checkbox"/> Student Life Clubs & Funds	\$0.99

Mandatory Fees

Academic Support	\$27.03
Campus Safety	\$1.86
Career Services	\$37.15
Health and Counselling	\$74.86
Student Buildings	\$10.34

Hart House

[Hart House](#) is a historic centre for learning outside the classroom engaging students from all UofT campuses through the arts, dialogue, and wellness.

Mandatory Fees

Hart House	\$97.96
----------------------------	---------

KPE: Co-Curricular Programs, Services and Facilities

Open recreation classes, competitive sports, and activities for students of all abilities and skill-levels, in safe, inclusive spaces. [UofT.me/whatyoucando](#)

Mandatory Fees

KPE Co-Curricular Programs, Services and Facilities	\$193.82
---	----------

Residence

Students who will be living in a U of T residence during this term may [log into StarRez](#) to opt out of residence society fees.

Total Amount of Incidental Fees Due: \$748.09

Part-Time Woodsworth Student

Student Societies

This section lists the optional and mandatory fees associated with the programs and services provided by the student societies based on your registration. Each of these fees were established in accordance with a democratic referendum of the society's student members. Please be aware that opting out of any program or service may limit your access to that program or service.

Association of Part-time Undergraduate Students (APUS)

APUS has represented part-time undergraduate students for over 50 years. We provide services, programming and advocacy on all three campuses.

Optional Fees

<input checked="" type="checkbox"/> <u>APUS Bursary Program</u>	\$0.94
<input checked="" type="checkbox"/> <u>APUS Events</u>	\$0.92
<input checked="" type="checkbox"/> <u>APUS Handbook</u>	\$0.47
<input checked="" type="checkbox"/> <u>APUS Tax Clinics</u>	\$0.54
<input checked="" type="checkbox"/> <u>Canadian Federation of Students (CFS)</u>	\$4.10
<input checked="" type="checkbox"/> <u>OPIRG</u>	\$0.50
<input checked="" type="checkbox"/> <u>Part Time and Proud & Equity Programming</u>	\$0.51
<input checked="" type="checkbox"/> <u>Part-time Student Representation and Student Meetings</u>	\$0.70

Mandatory Fees

<u>Academic Support</u>	\$3.54
<u>Career Services</u>	\$1.59
<u>Financial Aid</u>	\$1.44
<u>Health & Counselling</u>	\$1.64
<u>Safety</u>	\$1.36

APUS Health and Dental Plans

For details regarding health and dental coverage, including information on how to opt out of the APUS health and dental plans, see: <https://apus.ca/health>. Note that the opt-out period is typically the month of September for the Fall/Winter term.

Mandatory Fees

<u>Dental Plan</u>	\$60.24
<u>Health Plan</u>	\$72.19

Woodsworth College Students' Association

WCOSA aims to serve, represent, and advocate for Woodsworth College students, while enriching each student's university experience.

Optional Fees

<input checked="" type="checkbox"/> <u>Advocacy Initiatives</u>	\$0.70
<input checked="" type="checkbox"/> <u>Community-Building Initiatives</u>	\$0.53
<input checked="" type="checkbox"/> <u>Food-Based Events</u>	\$0.37
<input checked="" type="checkbox"/> <u>Off-Campus Athletic Events</u>	\$1.13
<input checked="" type="checkbox"/> <u>Social Initiatives</u>	\$2.63
<input checked="" type="checkbox"/> <u>Student Scholarships, Awards, and Recognition</u>	\$0.71
<input checked="" type="checkbox"/> <u>Woodsworth Clubs</u>	\$0.32
<input checked="" type="checkbox"/> <u>Woodsworth Merchandise</u>	\$0.38

Mandatory Fees

<u>Academic Support</u>	\$0.14
<u>Athletics and Recreation</u>	\$0.32
<u>Career Services</u>	\$0.13
<u>Health and Counselling</u>	\$0.14

Part-Time Woodsworth Student

University Services

This section lists the optional and mandatory fees associated with the programs and services provided by the University of Toronto based on your registration. Each of these fees were established with significant input from the students the University serves. Please be aware that opting out of any program or service may limit your access to that program or service.

St. George Student Life Programs and Services

Services and programs that foster student success, engagement, and wellness. studentlife.utoronto.ca

Optional Fees

<input checked="" type="checkbox"/> Early Learning Centre	\$0.42
<input checked="" type="checkbox"/> Family Care	\$0.38
<input checked="" type="checkbox"/> Housing Services	\$0.25
<input checked="" type="checkbox"/> International Student Support	\$0.66
<input checked="" type="checkbox"/> Leadership Development	\$0.69
<input checked="" type="checkbox"/> Student Life Clubs & Funds	\$0.20

Mandatory Fees

Academic Support	\$5.41
Campus Safety	\$0.37
Career Services	\$7.43
Health and Counselling	\$14.97
Student Buildings	\$2.07

Hart House

[Hart House](#) is a historic centre for learning outside the classroom engaging students from all UofT campuses through the arts, dialogue, and wellness.

Mandatory Fees

Hart House	\$19.61
----------------------------	---------

KPE: Co-Curricular Programs, Services and Facilities

Open recreation classes, competitive sports, and activities for students of all abilities and skill-levels, in safe, inclusive spaces. UofT.me/whatyoucando

Mandatory Fees

KPE Co-Curricular Programs, Services and Facilities	\$38.76
---	---------

Residence

Students who will be living in a U of T residence during this term may [log into StarRez](#) to opt out of residence society fees.

Total Amount of Incidental Fees Due:

\$249.40

Full-time Graduate Student at St. George

Student Societies

This section lists the optional and mandatory fees associated with the programs and services provided by the student societies based on your registration. Each of these fees were established in accordance with a democratic referendum of the society's student members. Please be aware that opting out of any program or service may limit your access to that program or service.

University of Toronto Graduate Students' Union (UTGSU)

The [UTGSU](#) represents over 18,000 graduate students studying in over 80 departments across all University of Toronto campuses.

Optional Fees

<input checked="" type="checkbox"/> BDS Committee	\$0.27
<input checked="" type="checkbox"/> Bikechain	\$0.55
<input checked="" type="checkbox"/> Campaigns & Engagement	\$0.85
<input checked="" type="checkbox"/> Canadian Federation of Students (CFS)	\$8.58
<input checked="" type="checkbox"/> Civics Committee	\$0.05
<input checked="" type="checkbox"/> Conference & Academic Engagement Grants	\$1.34
<input checked="" type="checkbox"/> Department Head Grants (non-essential)	\$9.48
<input checked="" type="checkbox"/> Donations & Sponsorship	\$0.65
<input checked="" type="checkbox"/> Downtown Legal Services	\$1.50
<input checked="" type="checkbox"/> Environmental Justice/Sustainability	\$0.18
<input checked="" type="checkbox"/> Equity Access Grant	\$0.54
<input checked="" type="checkbox"/> Grad Student Census Ad hoc Committee	\$0.05
<input checked="" type="checkbox"/> Initiatives	\$1.13
<input checked="" type="checkbox"/> International Student Caucus	\$0.30
<input checked="" type="checkbox"/> Ontario Public Interest Research Group (OPIRG)	\$2.75
<input checked="" type="checkbox"/> Orientation	\$0.81
<input checked="" type="checkbox"/> Professional Graduate Students Caucus	\$0.03
<input checked="" type="checkbox"/> Queer Caucus	\$0.08
<input checked="" type="checkbox"/> Research/Education/Governance	\$0.03
<input checked="" type="checkbox"/> Sexual Education Centre	\$0.54
<input checked="" type="checkbox"/> Special Grants	\$0.08
<input checked="" type="checkbox"/> Students Barrier-Free Access	\$2.00
<input checked="" type="checkbox"/> U of T Environmental Resource Network	\$0.25
<input checked="" type="checkbox"/> Women & Trans Centre	\$0.50
<input checked="" type="checkbox"/> Women & Trans People Caucus	\$0.03

Mandatory Fees

Academic Support	\$7.60
Health & Counselling	\$3.00
Health & Dental Admin	\$4.04
Student Buildings	\$1.12

UTGSU Health and Dental Plans

For details regarding health and dental coverage, including information on how to opt out of the UTGSU health and dental plans, see: <https://utgsu.ca/health-and-dental/>. Note that the opt-out period is typically the month of September for the Fall term. Further details regarding health and dental plan opt-outs are available at: http://studentcare.ca/ite/en/IHaveAPlan_UniversityofTorontoGraduateStudentsUnionUTGSU_ChangeofCoverage_OptOuts.

Mandatory Fees

Dental Plan	\$115.94
Health Plan	\$172.08

The Varsity

As U of T's tri-campus newspaper of record, we've been keeping students informed and institutions accountable for 140 years. Learn more at [var.st/fee](#).

Optional Fees

<input checked="" type="checkbox"/> Society Fee	\$0.82
---	--------

University Services

This section lists the optional and mandatory fees associated with the programs and services provided by the University of Toronto based on your registration. Each of these fees were established with significant input from the students the University serves. Please be aware that opting out of any program or service may limit your access to that program or service.

St. George Student Life Programs and Services

Services and programs that foster student success, engagement, and wellness. [studentlife.utoronto.ca](#)

Optional Fees

<input checked="" type="checkbox"/> Early Learning Centre	\$2.10
<input checked="" type="checkbox"/> Family Care	\$1.91
<input checked="" type="checkbox"/> Housing Services	\$1.23
<input checked="" type="checkbox"/> International Student Support	\$3.31
<input checked="" type="checkbox"/> Leadership Development	\$3.46
<input checked="" type="checkbox"/> Student Life Clubs & Funds	\$0.99

Mandatory Fees

Academic Support	\$27.03
Campus Safety	\$1.86
Career Services	\$37.15
Health and Counselling	\$74.86
Student Buildings	\$10.34

Hart House

[Hart House](#) is a historic centre for learning outside the classroom engaging students from all UofT campuses through the arts, dialogue, and wellness.

Mandatory Fees

Hart House	\$97.96
----------------------------	---------

KPE: Co-Curricular Programs, Services and Facilities

Open recreation classes, competitive sports, and activities for students of all abilities and skill-levels, in safe, inclusive spaces. [UofT.me/whatyoucando](#)

Mandatory Fees

KPE Co-Curricular Programs, Services and Facilities	\$183.82
---	----------

Residence

Students who will be living in a U of T residence during this term may [log into StarRez](#) to opt out of residence society fees.

Total Amount of Incidental Fees Due:

\$792.95

Thank you.



UNIVERSITY OF
TORONTO