UNIVERSITY OF TORONTO

Organization of the Senior Administration 2024-2025

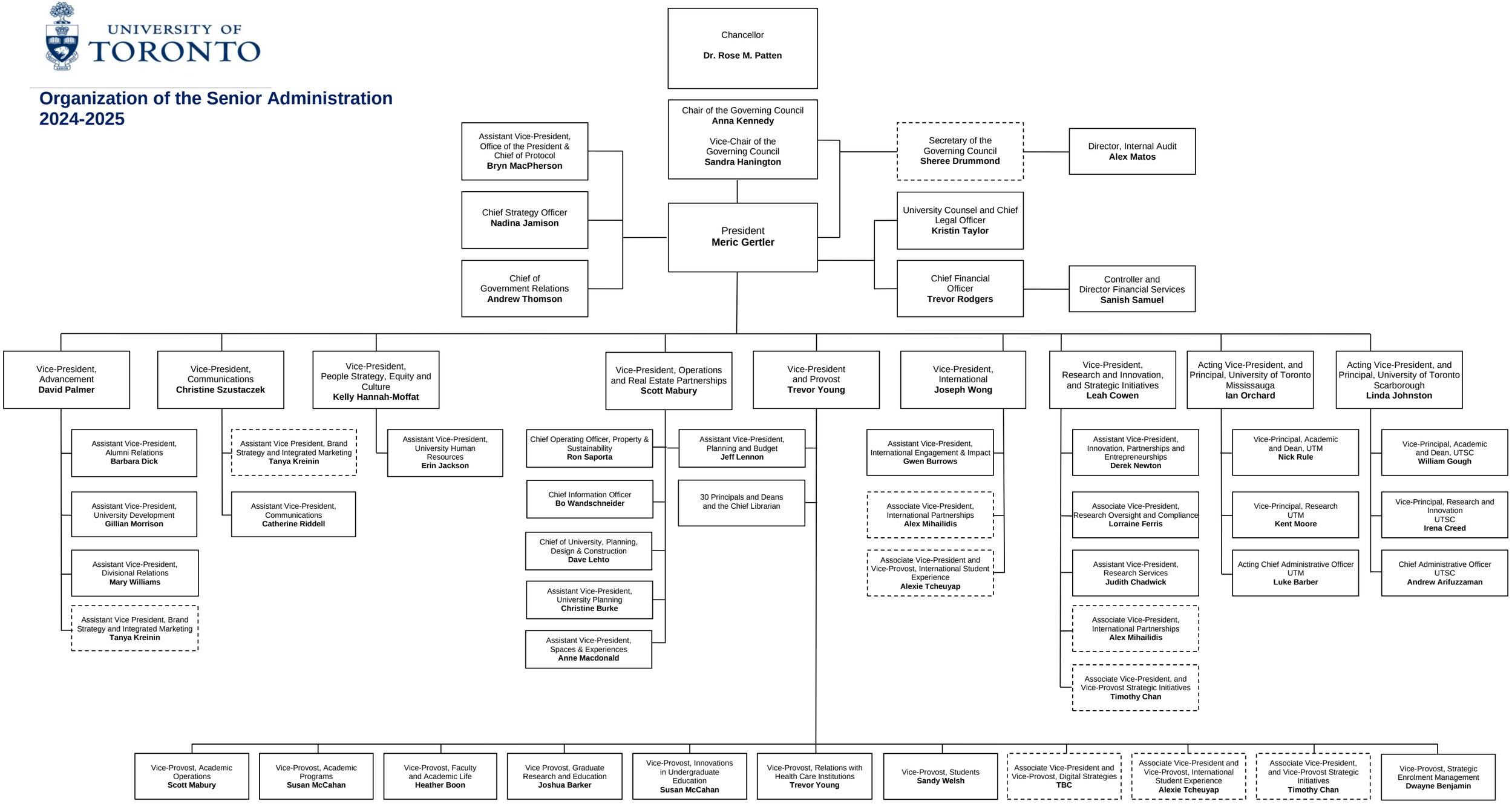

Key:

indicates dual reporting

15806
January 16, 2024